CAP-MOTORS FORD PROPOSED FLOWCHART
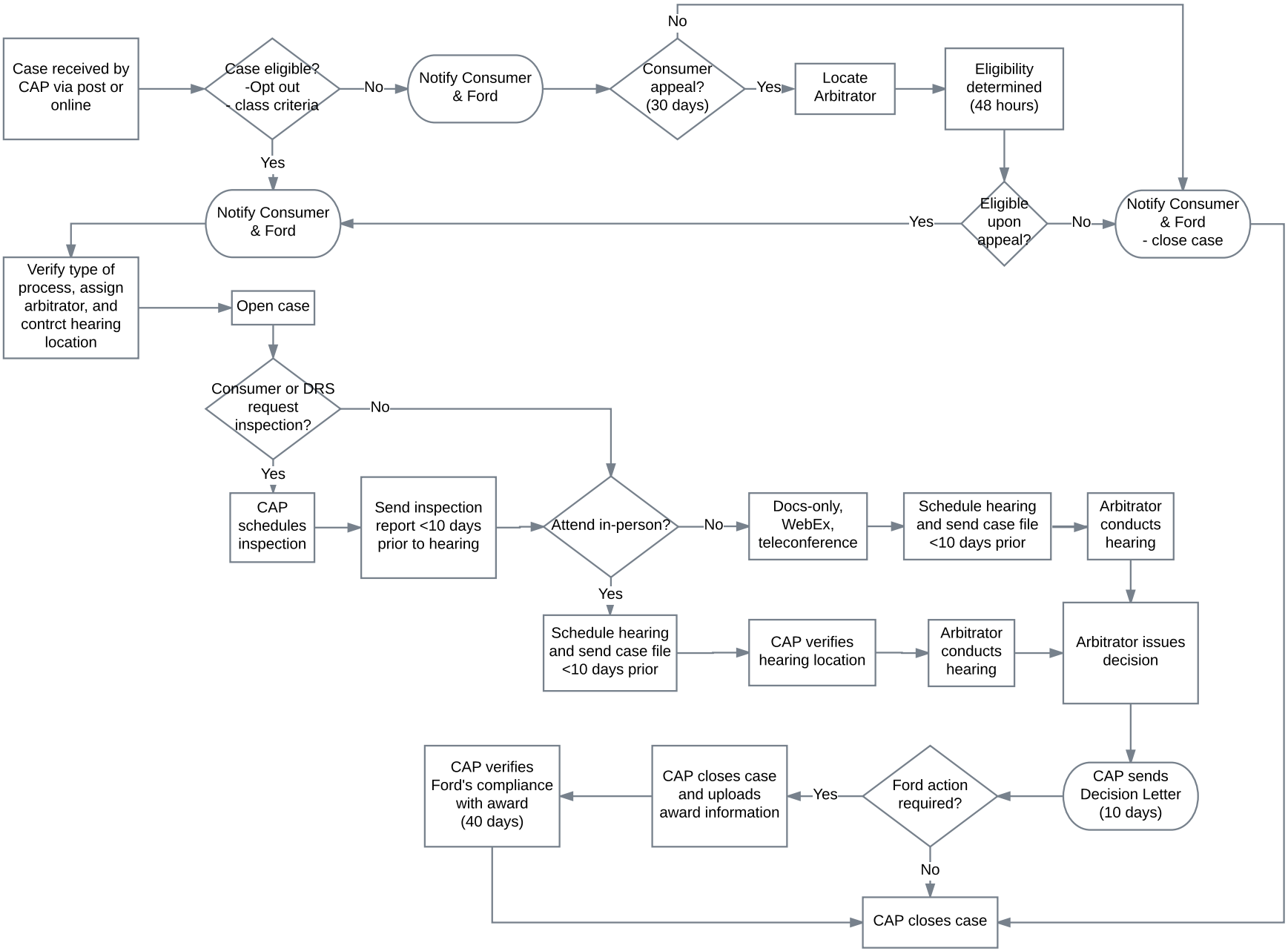
Kyle Morris | May 4, 2017